

PSE 101 Overview

Presented by:
Second Harvest Food Bank of Central Florida
SNAP-Ed Health Promotion Team

Meet the Team



Health Promotion Manager



Health Systems Manager



**Health Promotion Coordinator
Food Bank Practices and Policies**



**Health Promotion Manager
Healthy Pantry Network**



**Health Promotion Manager
Healthcare Partnerships**

Let's Take A Poll!

How much do you understand PSEs?

Green

I have a strong knowledge

Yellow

I have some knowledge

Red

I don't have any knowledge

Training Objectives



Understand what a PSE is



Identify SNAP-Ed PSEs



Recognize the connections between
PSEs and Feeding America Initiatives

SNAP-Ed Approaches

Approach 1: Individual or Group Based Direct Nutrition Education, health promotion, and intervention strategies

Direct Education

Approach 2: Comprehensive Multilevel Interventions at Multiple Complementary Organizational and Institutional Levels

Policy, System, and Environmental (PSE)

Approach 3: Community and Public Health Approaches to Improve Nutrition and Obesity Prevention

Federal SNAP-Ed Guidance (FY24)

Approach One activities must be combined with interventions and strategies from Approaches Two and/or Three.

SNAP-Ed Approaches

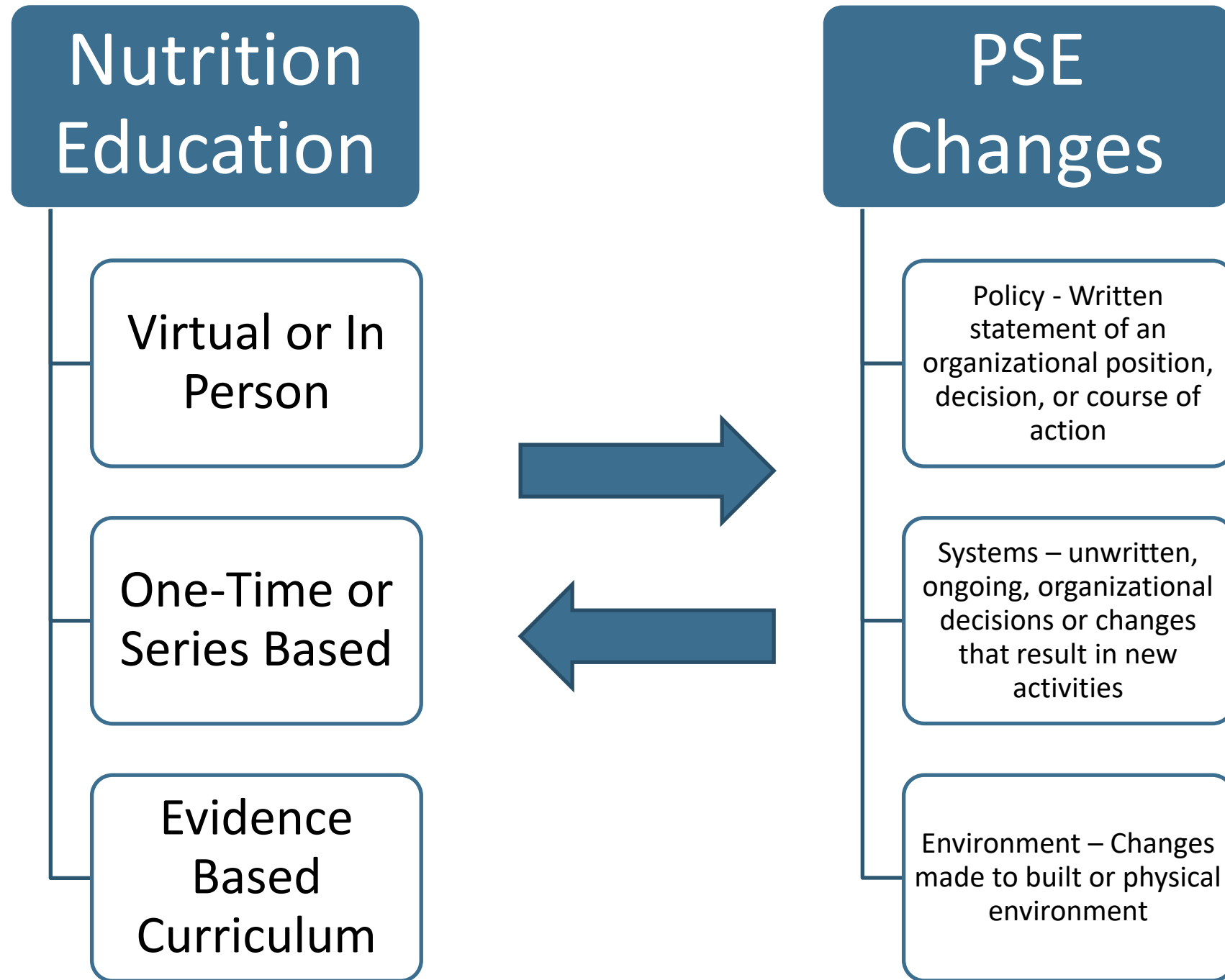

PSE Changes and SNAP-Ed Guidance

Federal SNAP-Ed Guidance (FY24)

SNAP-Ed should be seen as a **consultant and technical advisor** for creating PSE changes that benefit low-income households and communities, rather than the provider of services. SNAP-Ed aids organizations so they can adopt, maintain, and enforce PSE changes themselves **without continuous involvement from SNAP-Ed**. This approach will also likely facilitate sustainable PSE changes as organizations take ownership of the PSE change.

Page 20

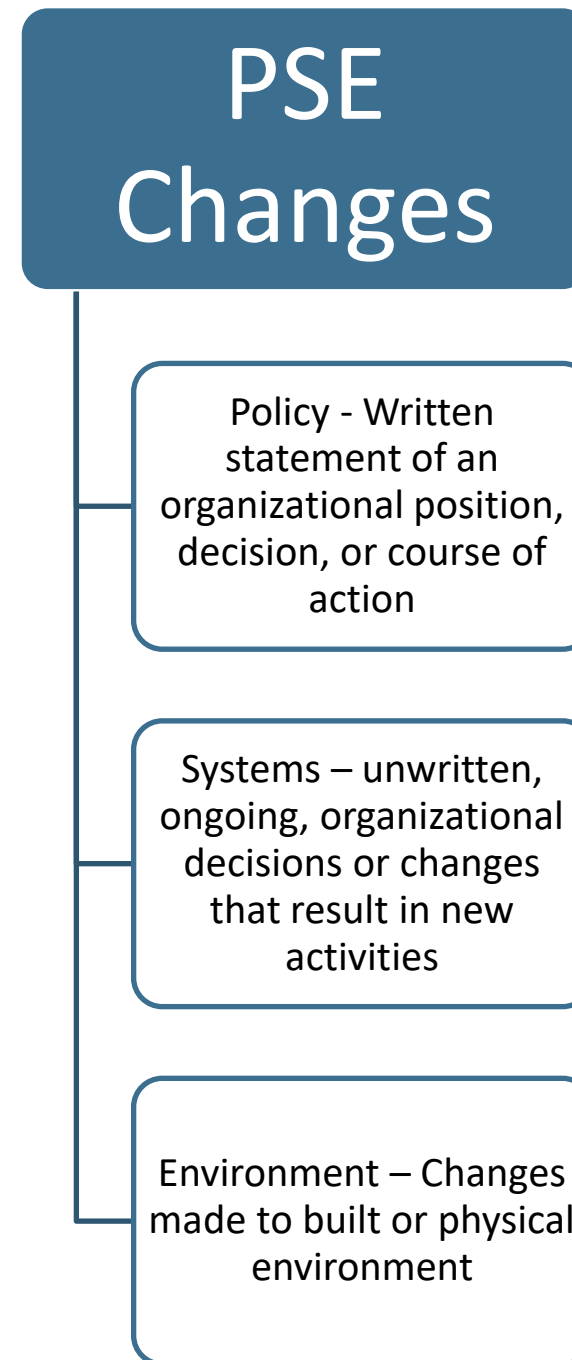

PSE Considerations



PSE Intervention Type

Intervention ties back to a policy, system or environment change versus just being a program



Aligned Intervention Goal

Intervention is increasing *access* to healthy food or *promoting* healthy foods (or physical activity)



Consultative

HPC/SNAP-Ed role is consultative in nature



Sustainable

PSE should be able to be sustained without SNAP-Ed funds or staff
Ongoing, not one-time event

Is it a PSE?

Produce Distribution at a Health Fair

-  **PSE Intervention Type**
 - Environmental Change
-  **Aligned Intervention Goal**
 - Increases access to healthy food
-  **Consultative**
 - PSE staff connects food bank to the event
-  **Sustainable**
 - One time event, community members not sustainably able to access healthy foods

SHFB and PSE Approach



**Food Bank
System**



**Partner Agency
Network**



**Healthcare
System**



PSEs and Feeding America: Food Bank System

Potential PSE Changes

- Decreased space/amount/variety of unhealthy options (includes shelf space, number of booths, options on menus)
- Food purchasing/donation specifications or vendor agreements towards healthier food(s)/beverages
- Food/beverage or nutrition related policy (childcare wellness, school wellness, workplace wellness, etc.)

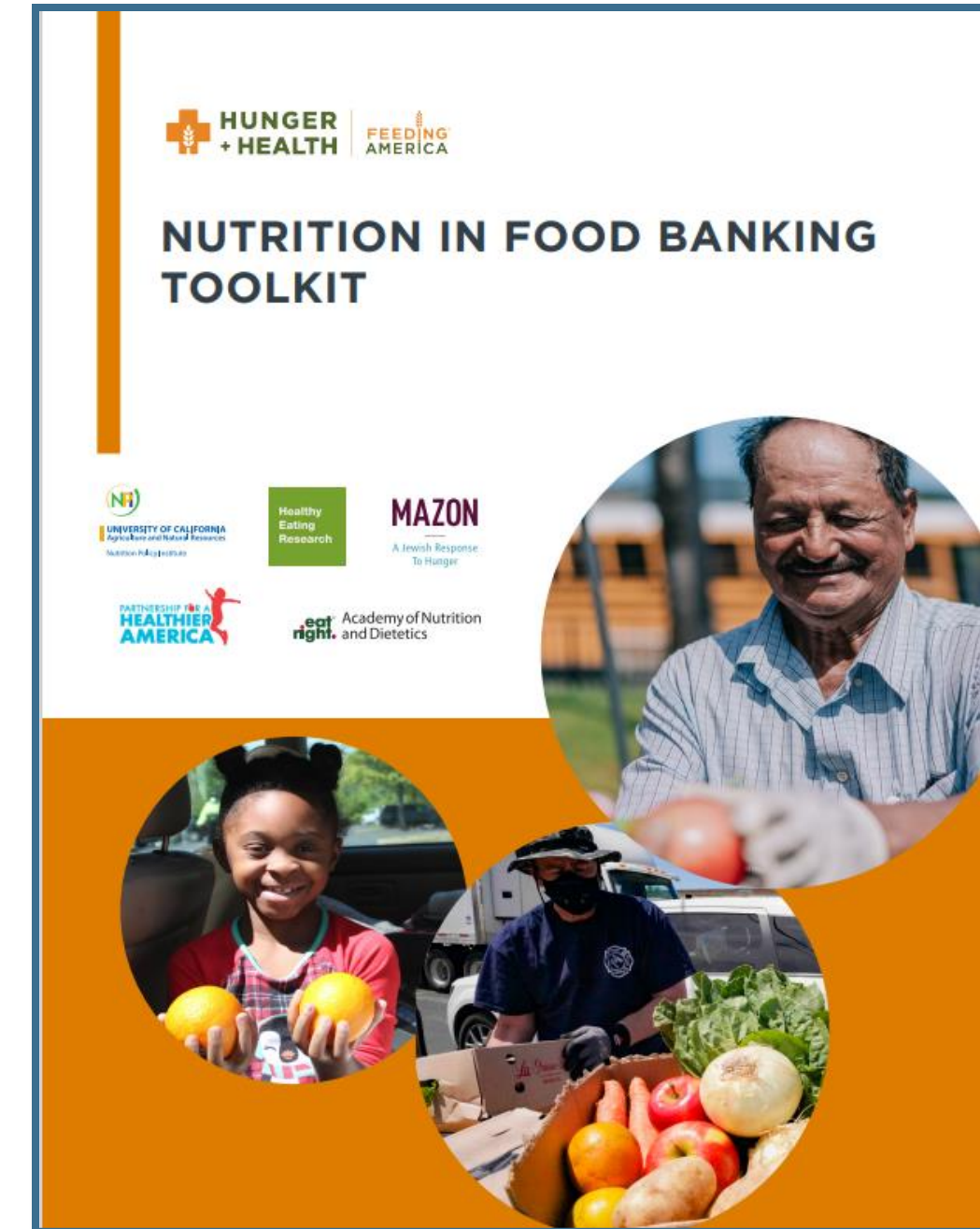

PSEs and Feeding America: Partner Agency Network

Potential PSE Changes

- Appeal, layout or display of meal food/beverages to encourage healthy and discourage unhealthy selections
- Clients have the opportunity to choose at least some foods they would like to take from food pantries, food banks, or soup kitchens (i.e. a client-choice model)

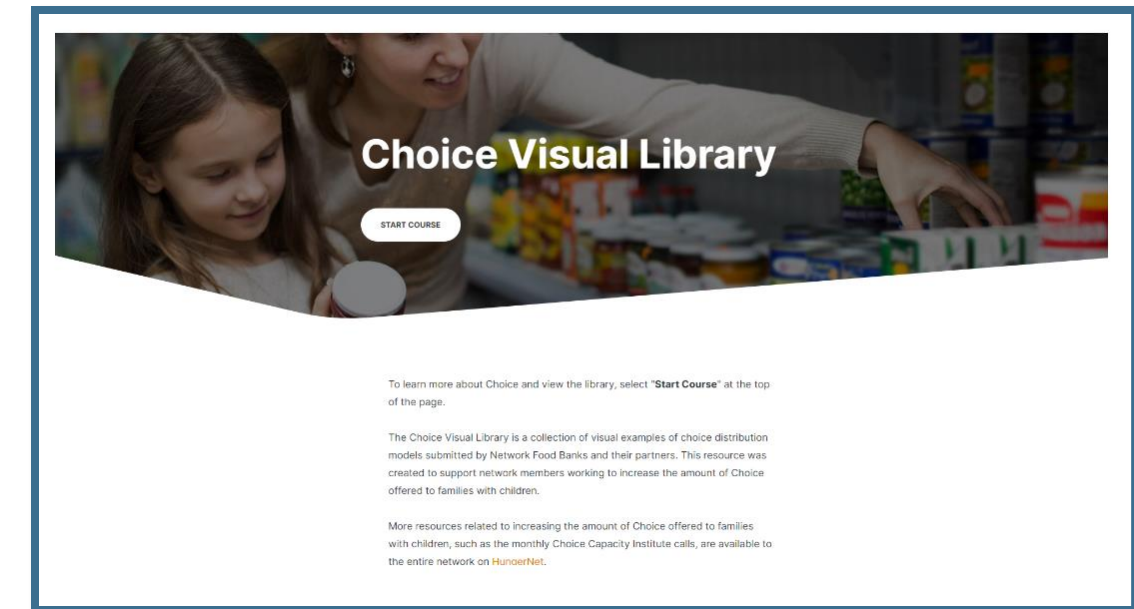

PSEs and Feeding America: Healthcare System

Healthcare Partnerships

- Use of a clinical screening tool for food insecurity and/or a referral system to nutrition or healthy food access resources (e.g. direct education, food bag, resource list, produce prescription, etc.)
- Acceptance and use of SNAP/EBT/WIC
- New food bank, food pantry, or emergency food distribution site

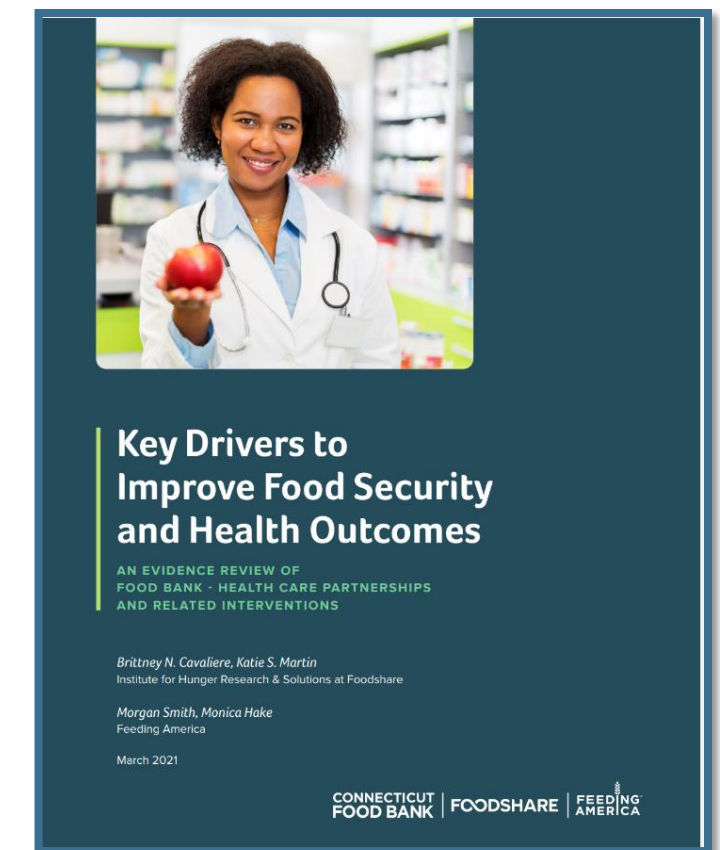
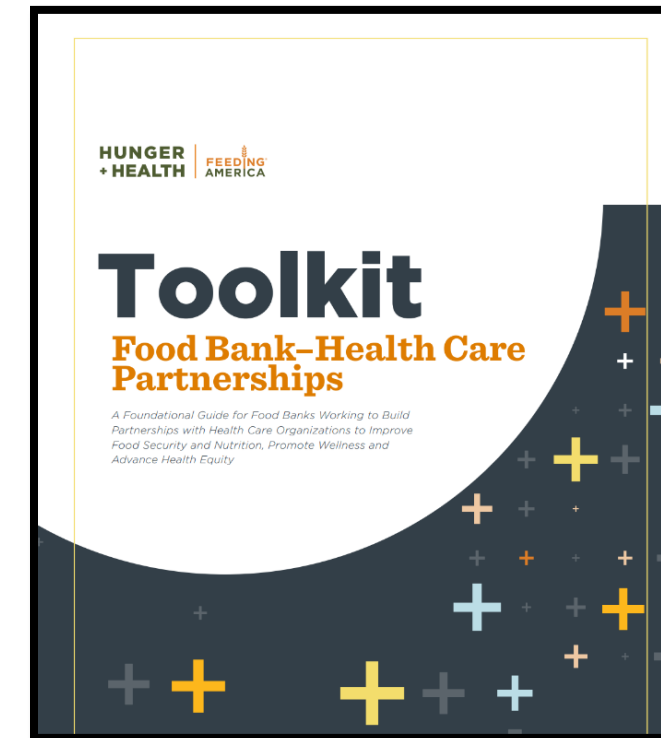

PSE Considerations



PSE Intervention Type

Intervention ties back to a policy, system or environment change versus just being a program



Aligned Intervention Goal

Intervention is increasing *access* to healthy food or *promoting* healthy foods (or physical activity)



Consultative:

HPC role is consultative in nature



Sustainable:

PSE should be able to be sustained without SNAP-Ed funds or staff
Ongoing, not one-time event

SHFB and PSE Approach



Food Bank System

SWAP/HER Guidelines
and Nutrition Policy



Partner Agency Network

Healthy Pantry
Network



Healthcare System

Screen and Intervene



SHFB and PSE Approach



Food Bank System

SWAP/HER Guidelines and Nutrition Policy



H.E.R. Guidelines

Making the S.W.A.P.
ranking of your purchased
foods visible in your
agency shopping portal

- **PSE Intervention Type**
 - Intervention ties back to a policy, system or environment change versus just being a program
- **Aligned Intervention Goal**
 - Intervention is increasing access to health food or promoting healthy foods
- **Consultative**
 - PSE work is consultative in nature; Training and connecting people, teams, and projects
- **Sustainable**
 - PSE should be able to be sustained without SNAP-Ed funds or staff; Ongoing, not one-time event

H.E.R. Guidelines

Making the S.W.A.P.
ranking of your purchased
foods visible in your
agency shopping portal

- PSE Intervention Type: YES!
 - Intervention ties back to a policy, **system** or environment change versus just being a program
- Aligned Intervention Goal: YES!
 - Intervention is increasing access to health food or promoting healthy foods
- Consultative: YES!
 - PSE work is consultative in nature; Training and connecting people, teams, and projects
- Sustainable: YES!
 - PSE should be able to be sustained without SNAP-Ed funds or staff; Ongoing, not one-time event

H.E.R. Guidelines

Partnering with and training pantries to use shelf labels at their distributions to highlight green and yellow foods

- **PSE Intervention Type**
 - Intervention ties back to a policy, system or environment change versus just being a program
- **Aligned Intervention Goal**
 - Intervention is increasing access to health food or promoting healthy foods
- **Consultative**
 - PSE work is consultative in nature; Training and connecting people, teams, and projects
- **Sustainable**
 - PSE should be able to be sustained without SNAP-Ed funds or staff; Ongoing, not one-time event

H.E.R. Guidelines

Partnering with and training pantries to use shelf labels at their distributions to highlight green and yellow foods

- PSE Intervention Type: YES!
 - Intervention ties back to a policy, system or **environment** change versus just being a program
- Aligned Intervention Goal: YES!
 - Intervention is increasing access to health food or promoting healthy foods
- Consultative: YES!
 - PSE work is consultative in nature; Training and connecting people, teams, and projects
- Sustainable: YES!
 - PSE should be able to be sustained without SNAP-Ed funds or staff; Ongoing, not one-time event

SHFB and PSE Approach



Partner Agency Network

Healthy Pantry Network



SHFB and PSE Approach



Healthcare System

Screen and Intervene



Healthcare System PSE

1. Read the PSE case study
2. Identify whether it meets the requirements of a PSE
3. Match the correct changes adopted to the case study



Healthcare System PSE

At Grey Sloan Memorial Hospital, there is a new round of residents every summer. This year, Dr. McDreamy wanted to make their new welcome special by strengthening the new groups' understanding of how health and hunger go hand in hand. So, they asked Second Harvest Food Bank of Central Florida to come to their orientation to discuss food bank operations, the impact of food insecurity on their patients, and various programs to advocate for and connect their patients to.

Identify whether it meets the requirements of a PSE:

- PSE type?
- Aligned intervention goal?
- Consultative?
- Sustainable?

Healthcare System PSE

At Grey Sloan Memorial Hospital, there is a new round of residents every summer. This year, Dr. McDreamy wanted to make their new welcome special by strengthening the new groups' understanding of how health and hunger go hand in hand. So, they asked Second Harvest Food Bank of Central Florida to come to their orientation to discuss food bank operations, the impact of food insecurity on their patients, and various programs to advocate for and connect their patients to.

Identify the change adopted:

- No change adopted
- Partners adopt or improve use of a system to monitor implementation of food/beverage or wellness related policy
- Professional development opportunities on nutrition (e.g. nutrition standards, gardening, breastfeeding, etc.) (Professional Development , Systems)

Healthcare System PSE

At Grey Sloan Memorial Hospital, the new residents have begun screening for food insecurity and connecting their patients, and the patient's families, with Community Health Workers if that social need is identified. Dr. McDreamy has made plans to continuously inform his resident group on this resource, how to utilize it, and how it can improve the health of their patients.

Identify whether it meets the requirements of a PSE:

- PSE type?
- Aligned intervention goal?
- Consultative?
- Sustainable?

Healthcare System PSE

At Grey Sloan Memorial Hospital, the new residents have begun screening for food insecurity and connecting their patients, and the patient's families, with Community Health Workers if that social need is identified. Dr. McDreamy has made plans to continuously inform his resident group on this resource, how to utilize it, and how it can improve the health of their patients.

Identify the change adopted:

- Use of a clinical screening tool for food insecurity and/or a referral system to nutrition or healthy food access resources (e.g. direct education, food bag, resource list, produce prescription, etc)
- Food programs (CACFP, TEFAP, summer meals, emergency food, NSLBP, etc.) including improvements in referral and enrollment procedures
- Collection or gleaning of excess healthy food for distribution to clients, needy individuals, or charitable organizations

Healthcare System PSE

At Grey Sloan Memorial Hospital, patients are screened for food insecurity and offered a bag of food from their on-site food pantry if a need is identified. Recently, Dr. McDreamy altered the process to include an option for patients to select which grains and proteins they want included in their bag of food. Dr. McDreamy will continue to slowly integrate various options for the patients to choose when selecting food from the pantry.

Identify whether it meets the requirements of a PSE:

- PSE type?
- Aligned intervention goal?
- Consultative?
- Sustainable?

Healthcare System PSE

At Grey Sloan Memorial Hospital, the new residents have begun screening for food insecurity and connecting their patients, and the patient's families, with Community Health Workers if that social need is identified. Dr. McDreamy has made plans to continuously inform his resident group on this resource, how to utilize it, and how it can improve the health of their patients.

Identify the change adopted:

- Clients have the opportunity to choose at least some foods they would like to take from food pantries, food banks, or soup kitchens (i.e. a client choice model)
- Ongoing, point-of-decision prompts to make a healthy eating behavior choice (could include signage, taste tests, and other interactive displays)
- Menus/recipes (variety, quality, etc.)

Healthcare System PSE

At Grey Sloan Memorial Hospital, the new residents have begun screening for food insecurity and connecting their patients, and the patient's families, with Community Health Workers if that social need is identified. Dr. McDreamy has made plans to continuously inform his resident group on this resource, how to utilize it, and how it can improve the health of their patients.

Identify the change adopted:

- Clients have the opportunity to choose at least some foods they would like to take from food pantries, food banks, or soup kitchens (i.e. a client choice model)
- Ongoing, point-of-decision prompts to make a healthy eating behavior choice (could include signage, taste tests, and other interactive displays)
- Menus/recipes (variety, quality, etc.)

QUESTIONS?

Planning Time

Identify one project you would like to implement.

- Use all 4 criteria to determine if this is a PSE
 - Sustainable
 - Consultative
 - Aligns with goal interventions.
 - Which PSE is it?

Use Pears Handout to identify PSE changes associated with your project.

THANK YOU!

Ann-Aicha St. Cyr: Health Promotion Manager (astcyr@feedhopenow.org)

Angela Corona: Health Systems Manager (acorona@feedhopenow.org)

Yasmin Maldonado: Health Promotion Coordinator Food Bank Policies (ymaldonado@feedhopenow.org)

Rene Gomez: Health Promotion Coordinator Healthy Pantry Network (rgomez@feedhopenow.org)

Claire White: Health Promotion Coordinator Healthcare Partnerships (cwhite@feedhopenow.org)
